VISIT…

LANZAROTE Caliente.COM

More on freepianosongs.blogspot.com

HARBOUR

Words and Music by Moby

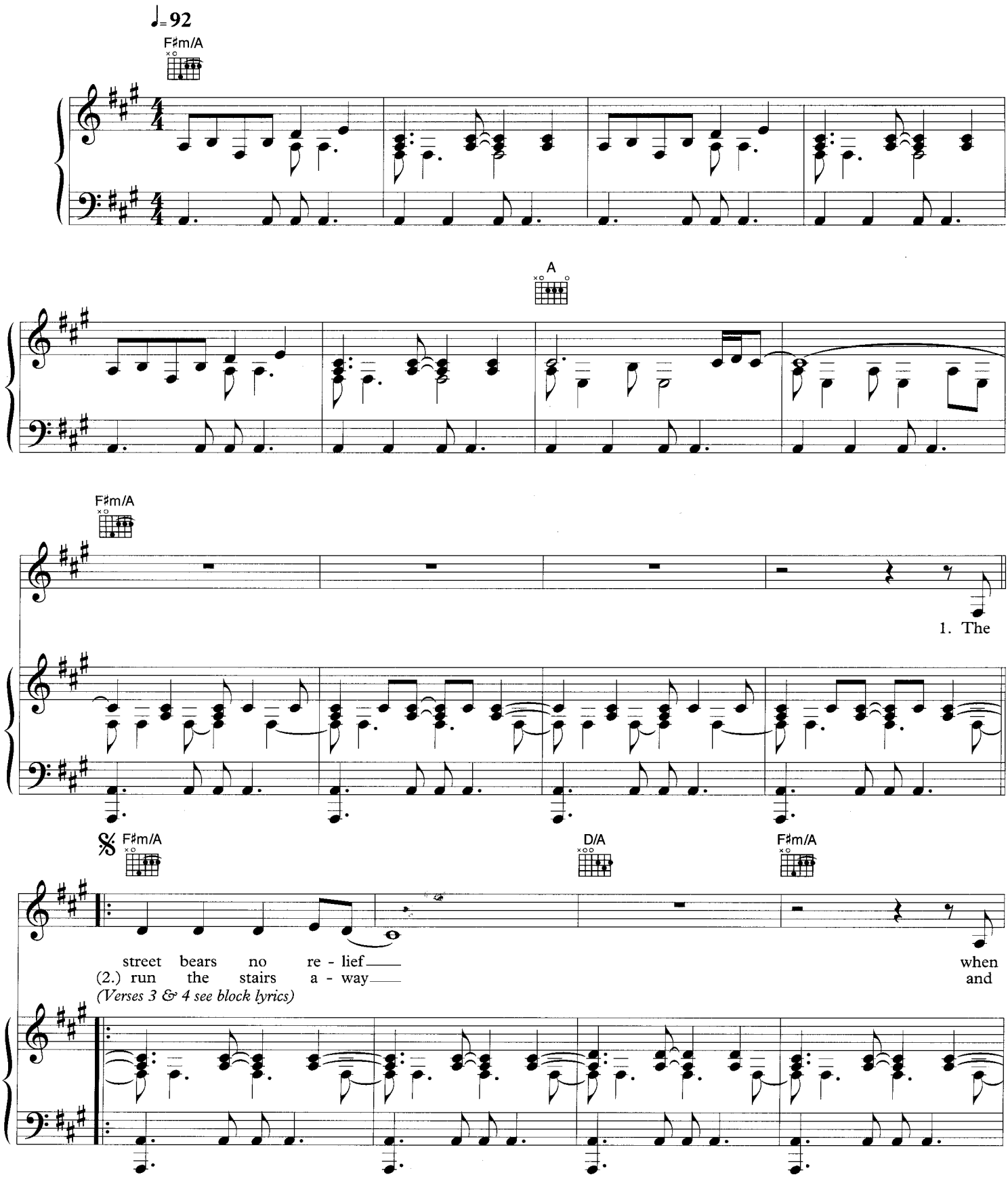

© 2002 The Little Idiot Music, USA
Warner/Chappell North America Ltd, London W6 8BS

More on freepianosongs.blogspot.com

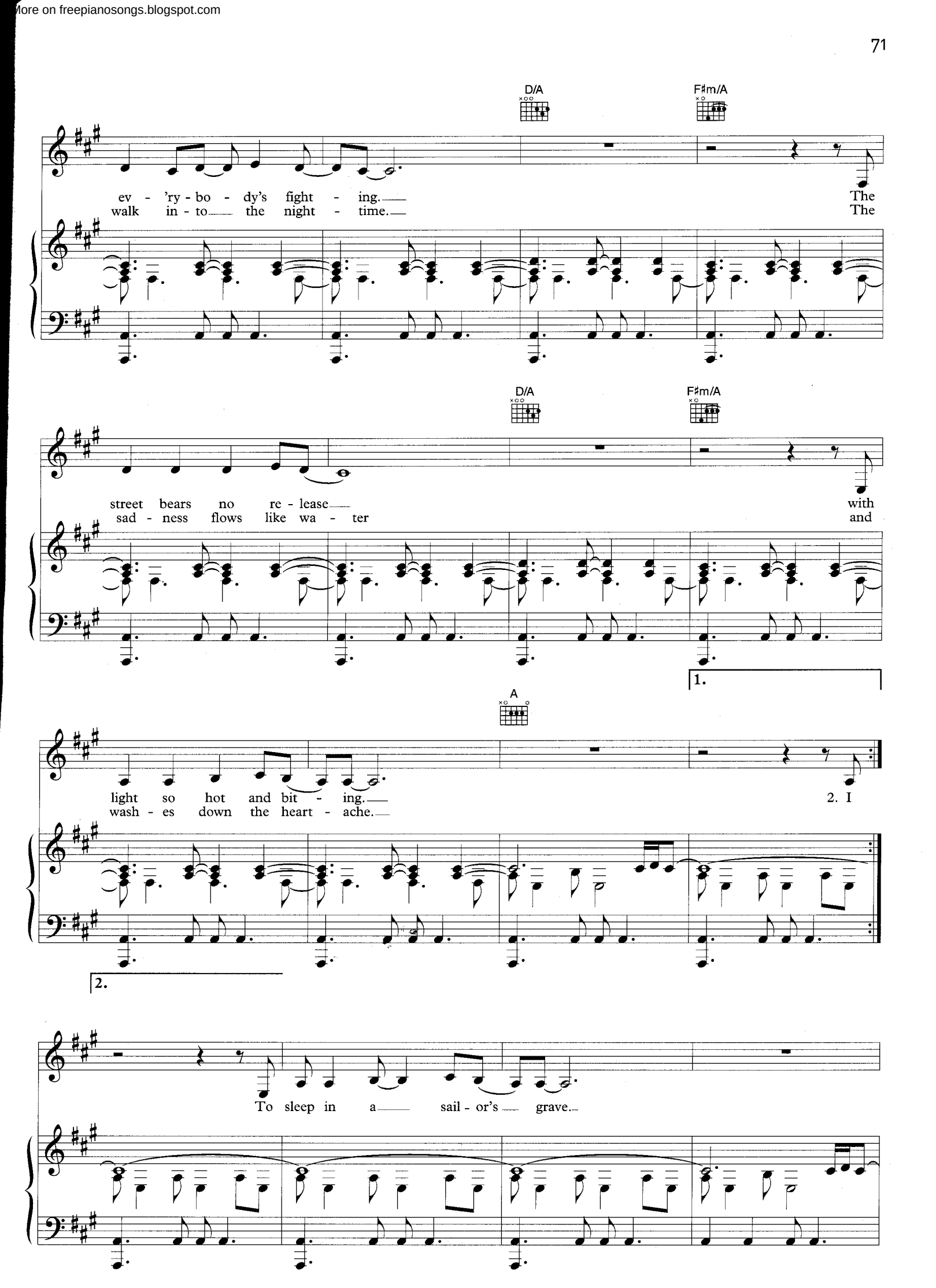

More on freepianosongs.blogspot.com

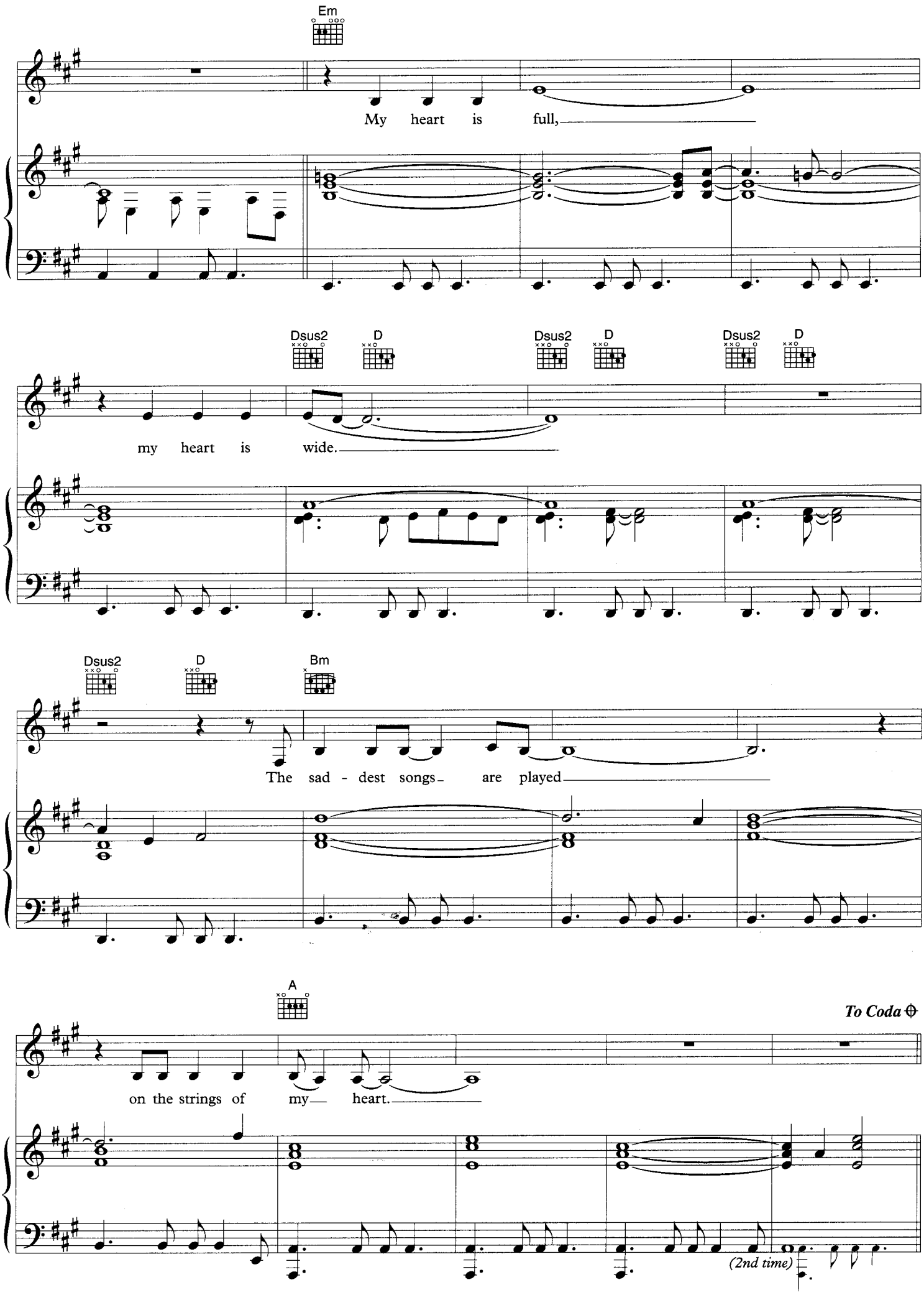

More on freepianosongs.blogspot.com

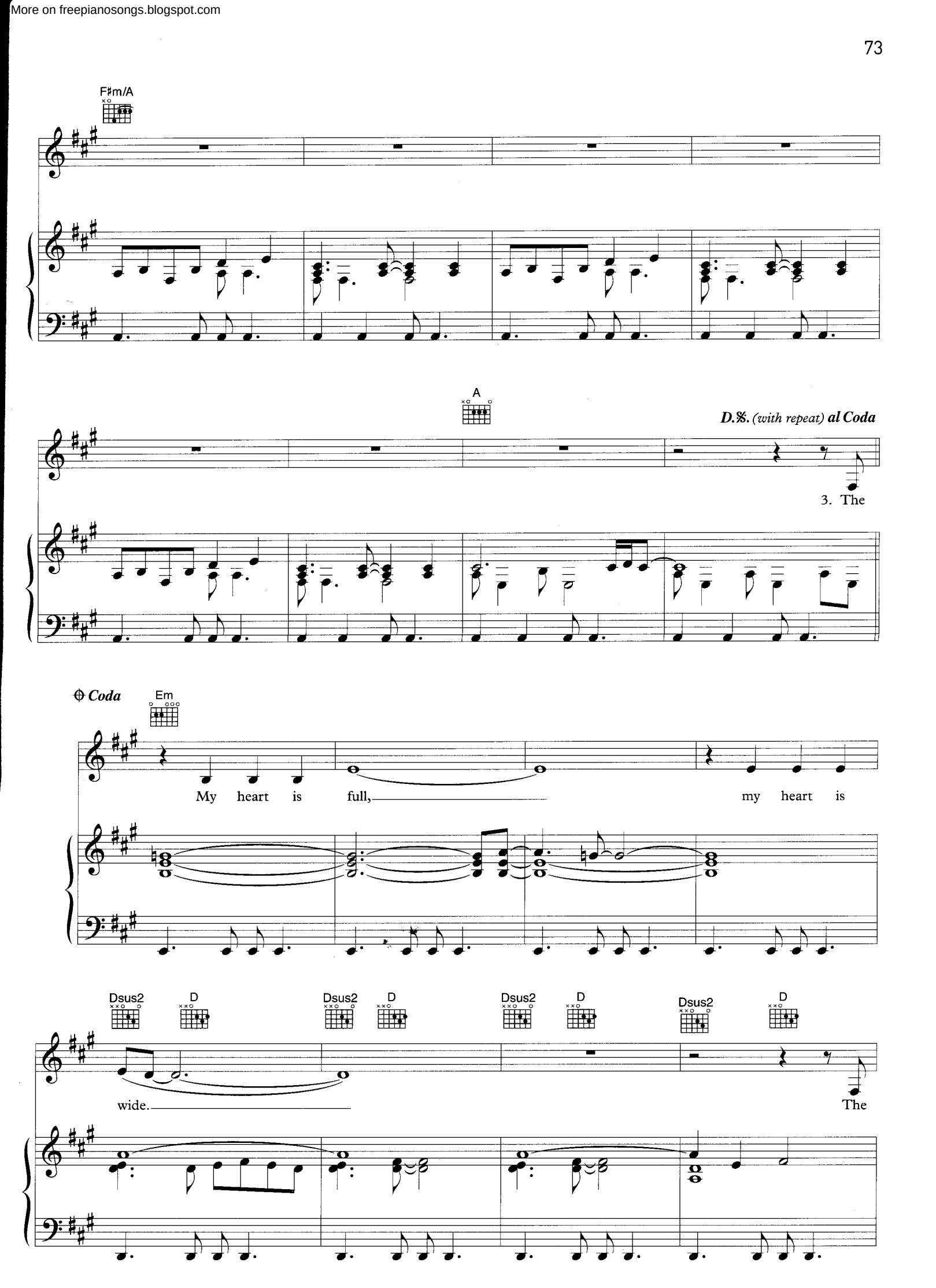

More on freepianosongs.blogspot.com

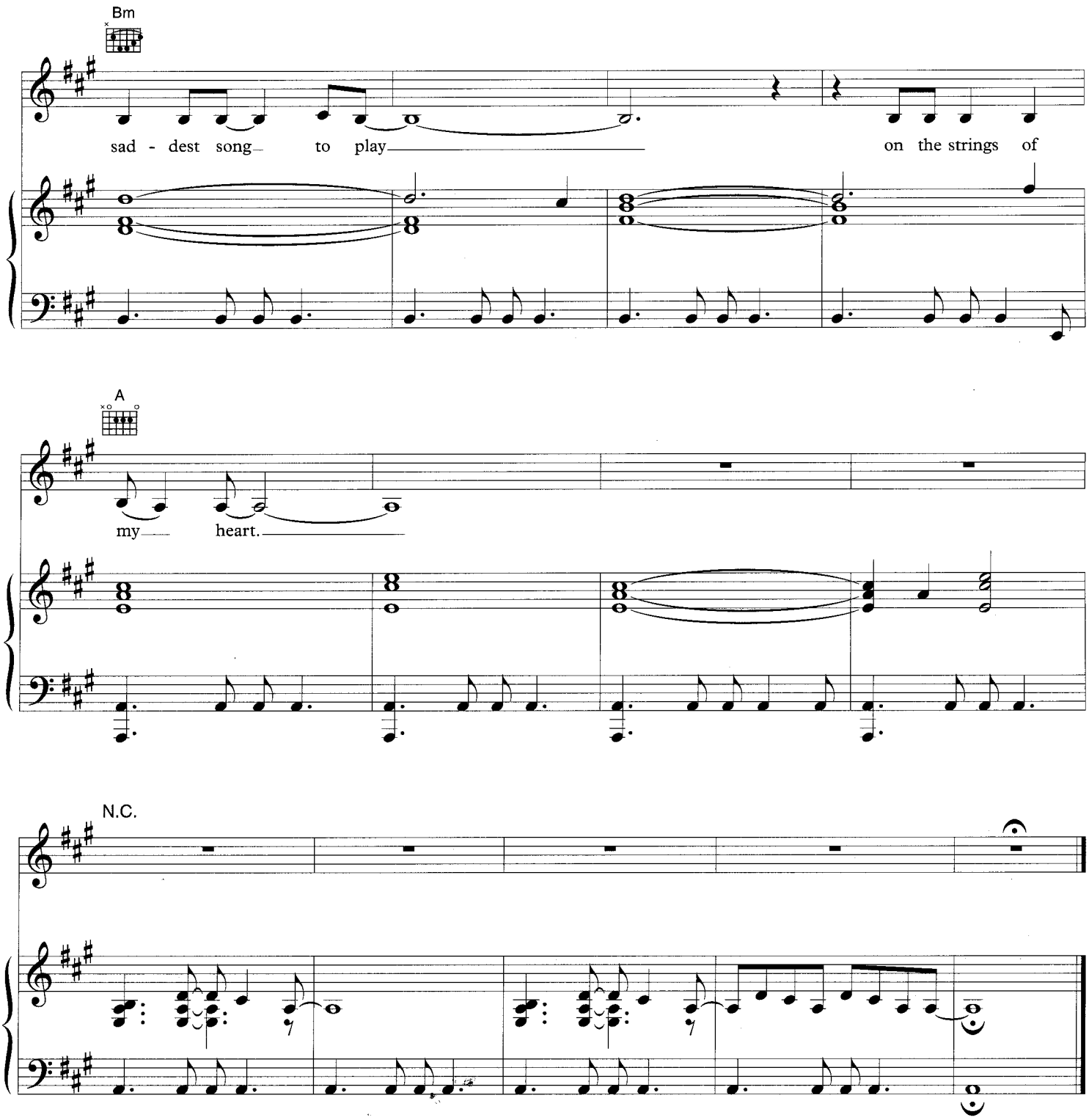

Verse 3:
The heat is on its own
The roof seems so inviting
A vantage point is gained
To watch the children fighting.

Verse 4:
So lead me to the harbour
And float me on the waves
Sink me in the ocean
To sleep in a sailor's grave
To sleep in a sailor's grave.

My heart is full *etc.*